

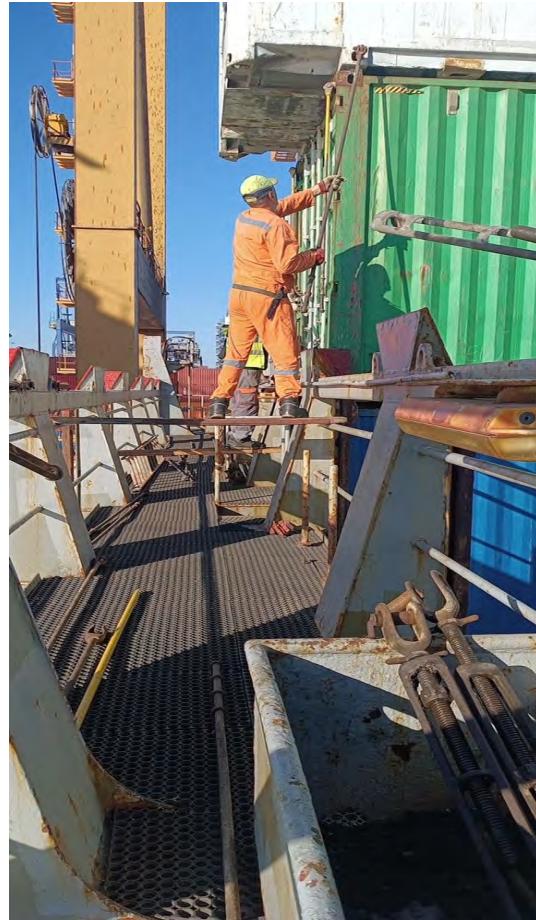

ILA-USMX JOINT SAFETY COMMITTEE

OSH Circular 2024-12 (20 December 2024)

Hazards Faced by Lashers [No. 2]

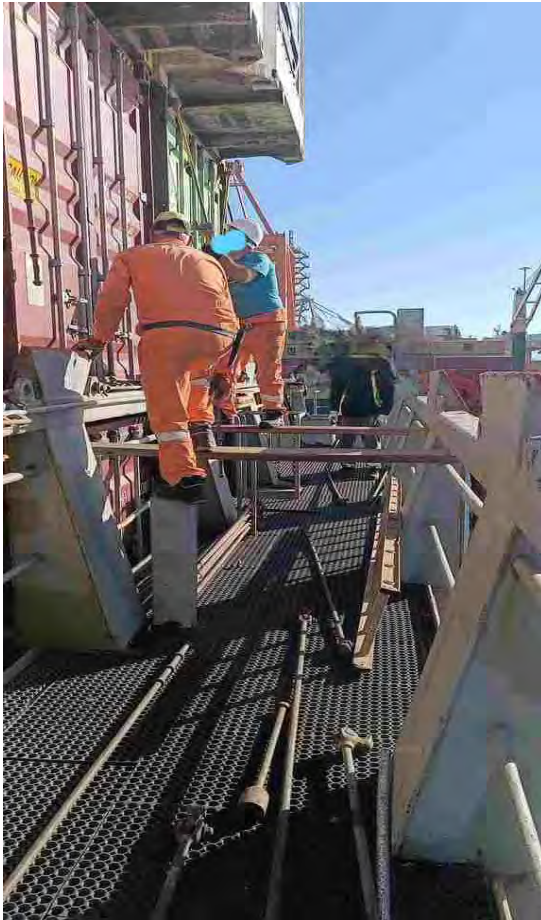

The ILA-USMX Joint Safety Committee (JSC) considers lashing to be a particularly demanding job category. Lashers are often required to conduct operations within environments that present hazards and risks that are unknown in other job categories. Moreover, they often accept those risks as being “part of the job.” The photos above provide examples of those risks.

The vessels that lashers work on have certain obligations which require them to take into consideration the risks that lashers may encounter owing to design considerations found aboard. One such obligation is the preparation of a **Cargo Safe Access Plan**, a written document which requires a shipowner/operator to ensure that lashers are provided a safe means to access any location aboard the ship wherein they are required to work. Lasher foremen should always ask for and acquaint themselves with those plans and advise their workers accordingly.

Got an OSH-related question? Write to the JSC at: blueoceana@optonline.net

Working Together For The Benefit Of All

ILA-USMX OSH Circulars are devised to reflect the best possible information and guidance, and are products of diligent research and the most up to date subject matter knowledge. Consequently, while the information contained herein is believed to be accurate, owing to a host of factors ILA-USMX can convey no direct or implied warranty relative to the reliance of parties upon content.